

# HP0-Y36

## HP

### *Deploying HP Enterprise Networks*

Visit: <http://www.pass4sureofficial.com/exams.asp?examcode=HP0-Y36>

Pass4sureofficial.com is a reputable IT certification examination guide, study guides and audio exam provider, we not only ensure that you pass your HP0-Y36 exam in first attempt, but also you can get a high score to acquire HP certification.

If you use pass4sureofficial HP0-Y36 Certification questions and answers, you will experience actual HP0-Y36 exam questions/answers. We know exactly what is needed and have all the exam preparation material required to pass the exam. Our HP exam prep covers over 95% of the questions and answers that may be appeared in your HP0-Y36 exam. Every point from pass4sure HP0-Y36 PDF, HP0-Y36 review will help you take HP HP0-Y36 exam much easier and become HP certified. All the Questions/Answers are taken from real exams.

Here's what you can expect from the Pass4sureOfficial HP HP0-Y36 course:

- \* Up-to-Date HP HP0-Y36 questions taken from the real exam.
- \* 100% correct HP HP0-Y36 answers you simply can't find in other HP0-Y36 courses.
- \* All of our tests are easy to download. Your file will be saved as a HP0-Y36 PDF.
- \* HP HP0-Y36 brain dump free content featuring the real HP0-Y36 test questions.

HP HP0-Y36 certification exam is of core importance both in your Professional life and HP certification path. With HP certification you can get a good job easily in the market and get on your path for success. Professionals who passed HP HP0-Y36 exam training are an absolute favorite in the industry. You will pass HP HP0-Y36 certification test and career opportunities will be open for you.



|               |                                  |                  |         |
|---------------|----------------------------------|------------------|---------|
| Exam Name:    | Deploying HP Enterprise Networks |                  |         |
| Exam Type:    | HP                               | Exam Code:       | HP0-Y36 |
| Certification | HP Specialist                    | Total Questions: | 54      |

**Question: 1**

Click the Exhibit button.

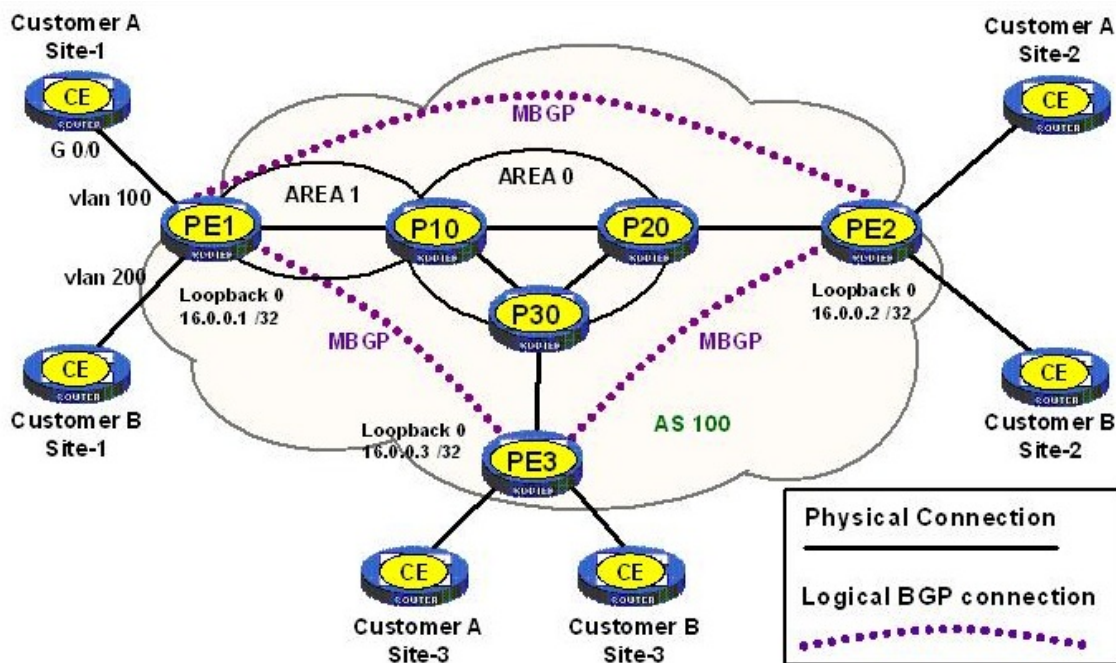

A provider of MPLS services configures MPLS Layer-3 VPN services for two customers. Each customer has three branch offices that will be interconnected. The address blocks chosen by the customers for each site are:

| Customer | Site-1       | Site-2       | Site-3       |
|----------|--------------|--------------|--------------|
| A        | 10.1.0.0 /16 | 10.2.0.0 /16 | 10.3.0.0 /16 |
| B        | 10.1.0.0 /16 | 10.2.0.0 /16 | 10.3.0.0 /16 |

The provider uses OSPF as its IGP with the Loopback 0 addresses shown as the OSPF router-id and the MPLS LSR-ID. Customer A Site 1 successfully pings Customer A Site 2. This ICMP echo request is captured on the Ethernet segment between routers P-10 and P-20. What is found on this packet capture? (Select two.)

- A. MPLS VPN label
- B. VPN target
- C. MPLS outer label corresponding to the LSR-ID of P-20
- D. MPLS outer label corresponding to FEC 16.0.0.2
- E. route distinguisher

**Answer: A, D**

**Question: 2**

Click the Exhibit button.

|               |                                  |                  |         |
|---------------|----------------------------------|------------------|---------|
| Exam Name:    | Deploying HP Enterprise Networks |                  |         |
| Exam Type:    | HP                               | Exam Code:       | HP0-Y36 |
| Certification | HP Specialist                    | Total Questions: | 54      |

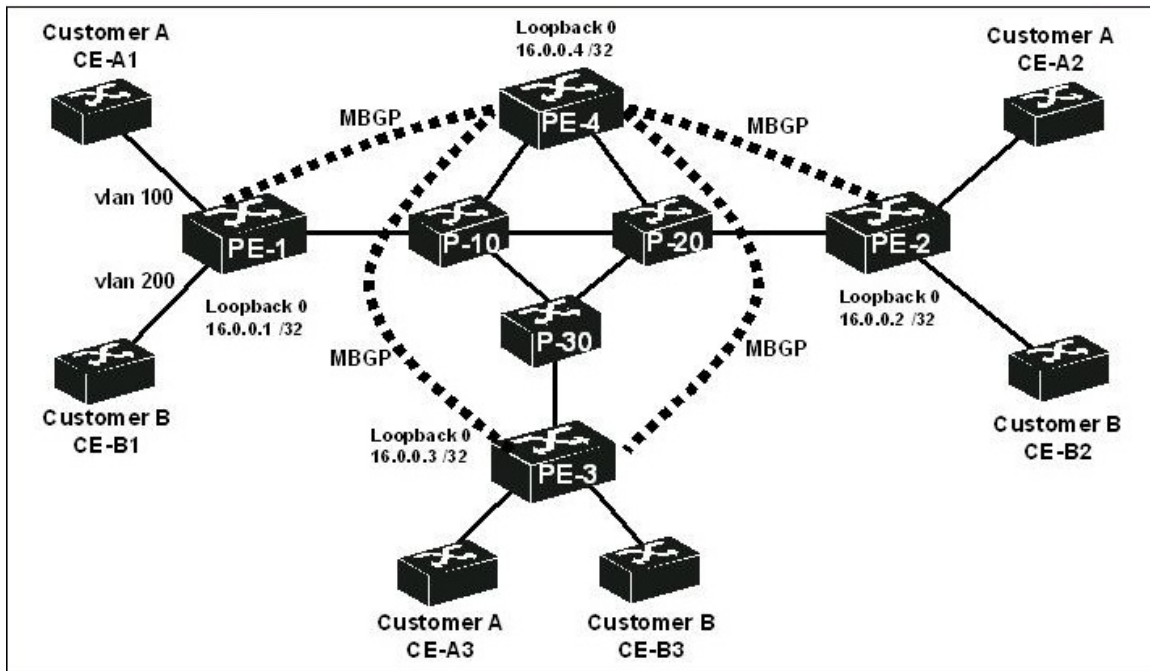

A provider of MPLS services configures MPLS Layer-3 VPN services for two customers. Each customer has three branch offices that will be interconnected. The address blocks chosen by the customers for each site are:

| Customer | VPN-instance | Site-1       | Site-2       | Site-3       |
|----------|--------------|--------------|--------------|--------------|
| A        | Cust-A       | 10.1.0.0 /16 | 10.2.0.0 /16 | 10.3.0.0 /16 |
| B        | Cust-B       | 10.1.0.0 /16 | 10.2.0.0 /16 | 10.3.0.0 /16 |

The provider has established only four Multi-Protocol BGP peers as shown in the exhibit. PE-4 has no customer connections. Neither MPLS L3VPN is functional. Which configuration steps are required if this topology is to be operational for both customers? (Select two.)

- A. Create VPN instances Customer A and Customer B on PE-4.
- B. Configure PE-4 as a route-reflector within the bgp l3vpn-family.
- C. Configure PE-4 as a route-reflector within the ipv4-family vpnv4.
- D. Configure PE-4 as a route-reflector within the ipv4-family vpn-instance Cust-A and vpn instance Customer B.
- E. Configure PE-4 as a bgp route-reflector.
- F. Configure MBGP peers for P-10, P-20, and P-30.

**Answer: A, C**

**Question: 3**

Click the Exhibit button.

|               |                                  |                  |         |
|---------------|----------------------------------|------------------|---------|
| Exam Name:    | Deploying HP Enterprise Networks |                  |         |
| Exam Type:    | HP                               | Exam Code:       | HP0-Y36 |
| Certification | HP Specialist                    | Total Questions: | 54      |

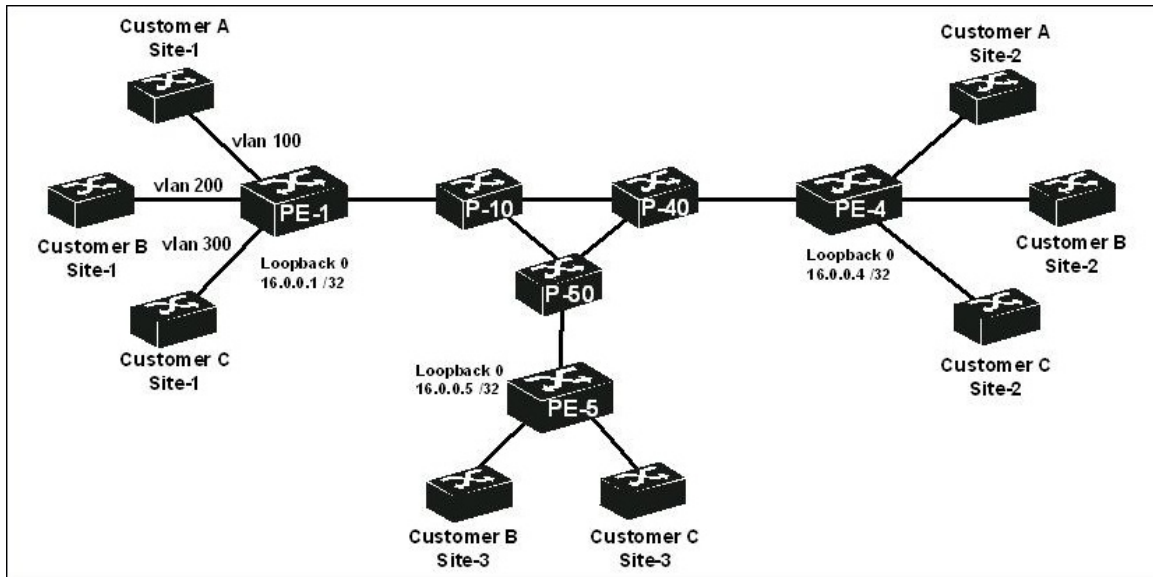

A provider of MPLS services offers multiple types of MPLS-based VPNs to its customers. Provider Edge router PE-1 directly connects to the following three customers:

| Customer | MPLS service            | Number of Sites |
|----------|-------------------------|-----------------|
| A        | MPLS L2VPN Martini mode | 2               |
| B        | VPLS - Kompella mode    | 3               |
| C        | MPLS L3VPN              | 3               |

What is the minimum number of LDP peers established on Router PE-1?

- A. 1
- B. 2
- C. 3
- D. 4
- E. 5

**Answer: B**

**Question: 4**

Which technology in an MPLS L2VPN can provide ordered delivery of Ethernet frames?

- A. TCP-based L2VPN
- B. Control Word
- C. Ethernet raw access circuit
- D. VLAN pseudowire class
- E. MPLS EXP bits

**Answer: B**

**Question: 5**

Which BGP attributes must be present in a BGP routing update? (Select three.)

- A. community

|               |                                  |                  |         |
|---------------|----------------------------------|------------------|---------|
| Exam Name:    | Deploying HP Enterprise Networks |                  |         |
| Exam Type:    | HP                               | Exam Code:       | HP0-Y36 |
| Certification | HP Specialist                    | Total Questions: | 54      |

- B. MED
- C. origin type
- D. local preference
- E. AS path
- F. next hop

**Answer: C, E, F**

**Question: 6**

Click the Exhibit button.

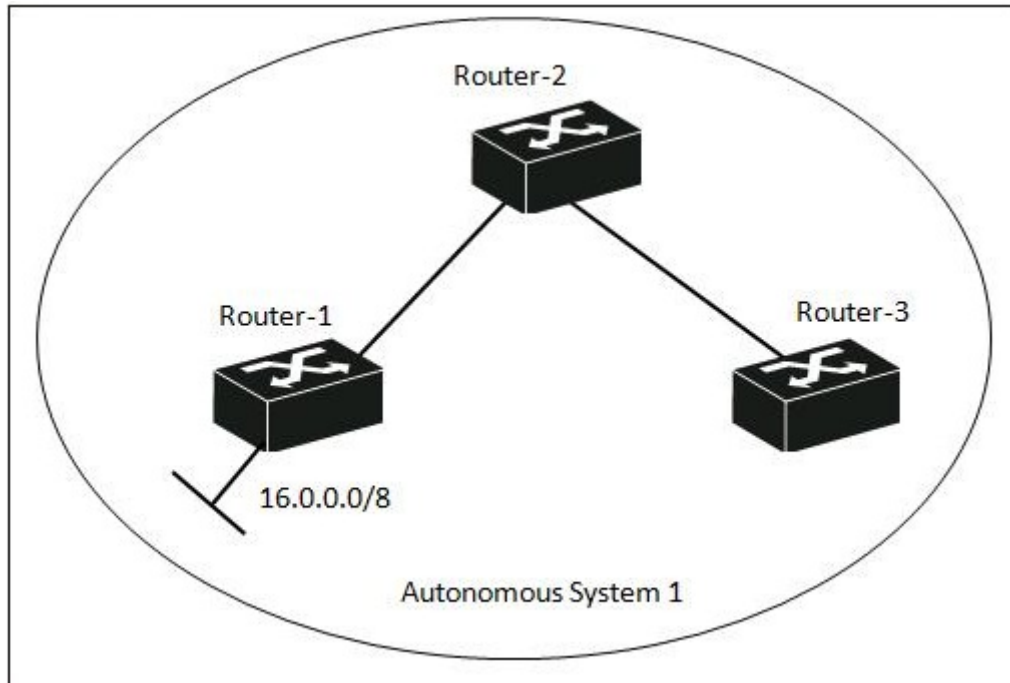

Router-1 and Router-2 are BGP peers. Router-2 and Router-3 are BGP peers. However, Router 3 has not learned the 16.0.0.0/8 BGP route. How can you resolve this issue? (Select two.)

- A. Enable IGP synchronization on all routers.
- B. Prepend AS1 to the 16.0.0.0/8 route on Router-1.
- C. Enable BGP peering between Router-1 and Router-3.
- D. Adjust the local preference of 16.0.0.0/8 on Router-1.
- E. Configure Router-2 as a route reflector and Router-1 and Router-3 as clients.
- F. Establish a physical link between Router-1 and Router-3.

**Answer: C, E**

**Question: 7**

What can be included in BGP or multi-protocol BGP Network Layer Reach ability Information (NLRI)? (Select three.)

- A. AS 65001
- B. 10.0.0.0 /9
- C. MED
- D. Remote LDP Session
- E. BGP ORF

## Pass4SureOfficial.com Lifetime Membership Features;

- Pass4SureOfficial Lifetime Membership Package includes over **2500** Exams.
- **All** exams Questions and Answers are included in package.
- **All** Audio Guides are included **free** in package.
- **All** Study Guides are included **free** in package.
- **Lifetime** login access.
- Unlimited download, no account expiry, no hidden charges, just one time \$99 payment.
- **Free updates** for Lifetime.
- **Free Download Access** to All new exams added in future.
- Accurate answers with explanations (If applicable).
- Verified answers researched by industry experts.
- Study Material **updated** on regular basis.
- Questions, Answers and Study Guides are downloadable in **PDF** format.
- Audio Exams are downloadable in **MP3** format.
- **No authorization** code required to open exam.
- **Portable** anywhere.
- 100% success **Guarantee**.
- **Fast**, helpful support 24x7.

View list of All exams (Q&A) downloads

<http://www.pass4sureofficial.com/allexams.asp>

View list of All Study Guides (SG) downloads

<http://www.pass4sureofficial.com/study-guides.asp>

View list of All Audio Exams (AE) downloads

<http://www.pass4sureofficial.com/audio-exams.asp>

Download All Exams Samples

<http://www.pass4sureofficial.com/samples.asp>

To purchase \$99 Lifetime Full Access Membership click here

<http://www.pass4sureofficial.com/purchase.asp>

|            |                    |                  |         |                  |              |           |
|------------|--------------------|------------------|---------|------------------|--------------|-----------|
| 3COM       | CompTIA            | Filemaker        | IBM     | LPI              | OMG          | Sun       |
| ADOBE      | ComputerAssociates | Fortinet         | IISFA   | McAfee           | Oracle       | Sybase    |
| APC        | CWNP               | Foundry          | Intel   | McData           | PMI          | Symantec  |
| Apple      | DELL               | Fujitsu          | ISACA   | Microsoft        | Polycom      | TeraData  |
| BEA        | ECCouncil          | GuidanceSoftware | ISC2    | Mile2            | RedHat       | TIA       |
| BICSI      | EMC                | HDI              | ISEB    | NetworkAppliance | Sair         | Tibco     |
| CheckPoint | Enterasys          | Hitachi          | ISM     | Network-General  | SASInstitute | TruSecure |
| Cisco      | ExamExpress        | HP               | Juniper | Nokia            | SCP          | Veritas   |
| Citrix     | Exin               | Huawei           | Legato  | Nortel           | See-Beyond   | Vmware    |
| CIW        | ExtremeNetworks    | Hyperion         | Lotus   | Novell           | SNIA         |           |

